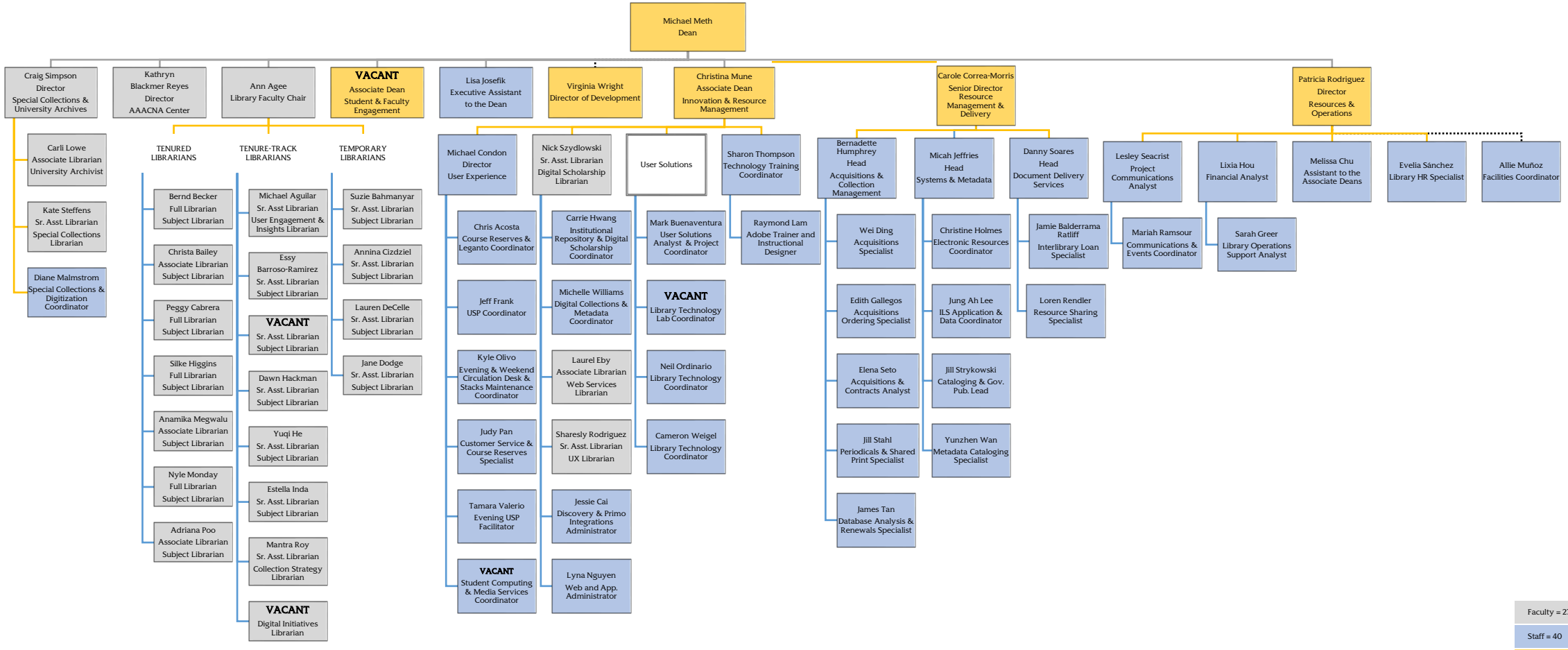

Faculty = 27

Staff = 40

Management = 7

SJSU | KING LIBRARY

Revised: September 24, 2024